VISIT…

LANZAROTE Caliente.COM

for Thomas C. Sheffield, Jr.

DANCE OF THE FOUR SWANS

Pas de Quatre, from "Swan Lake"

Tchaikovsky
Arr. Earl Wild

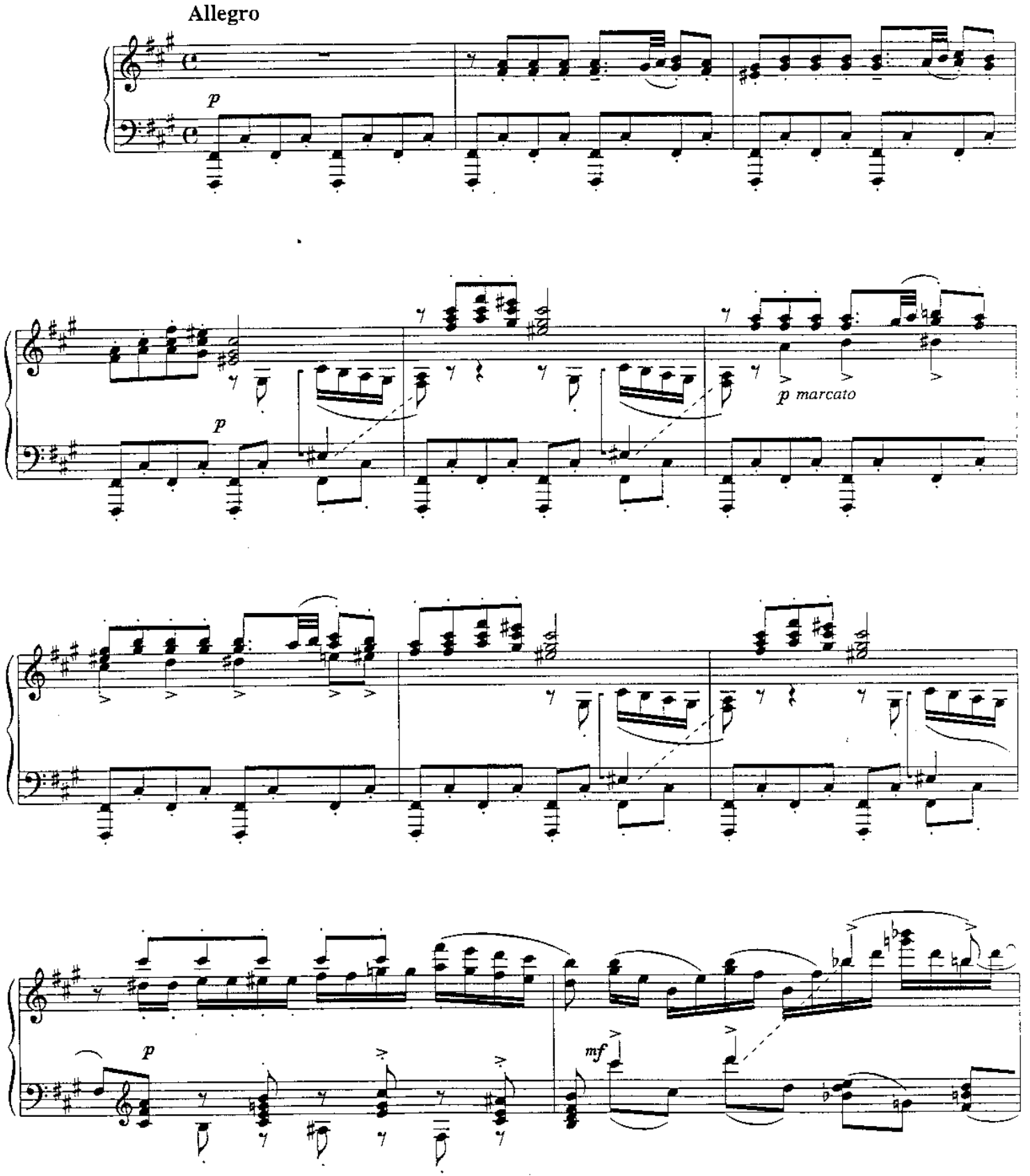

1975 © Earl Wild PA1706965
Published by Michael Rolland Davis Productions ASCAP

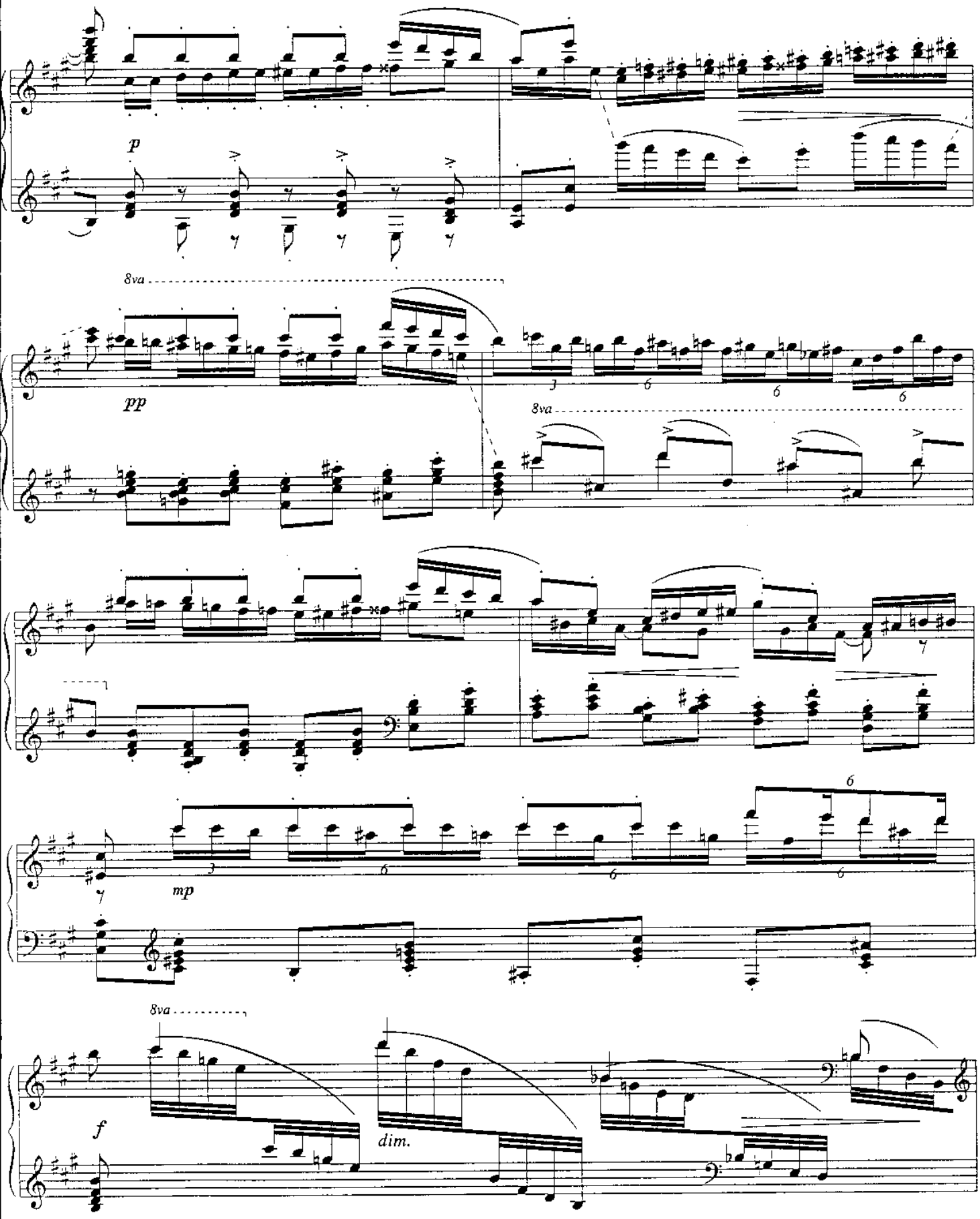
p
8va
pp
8va
mp
8va
f
dim.

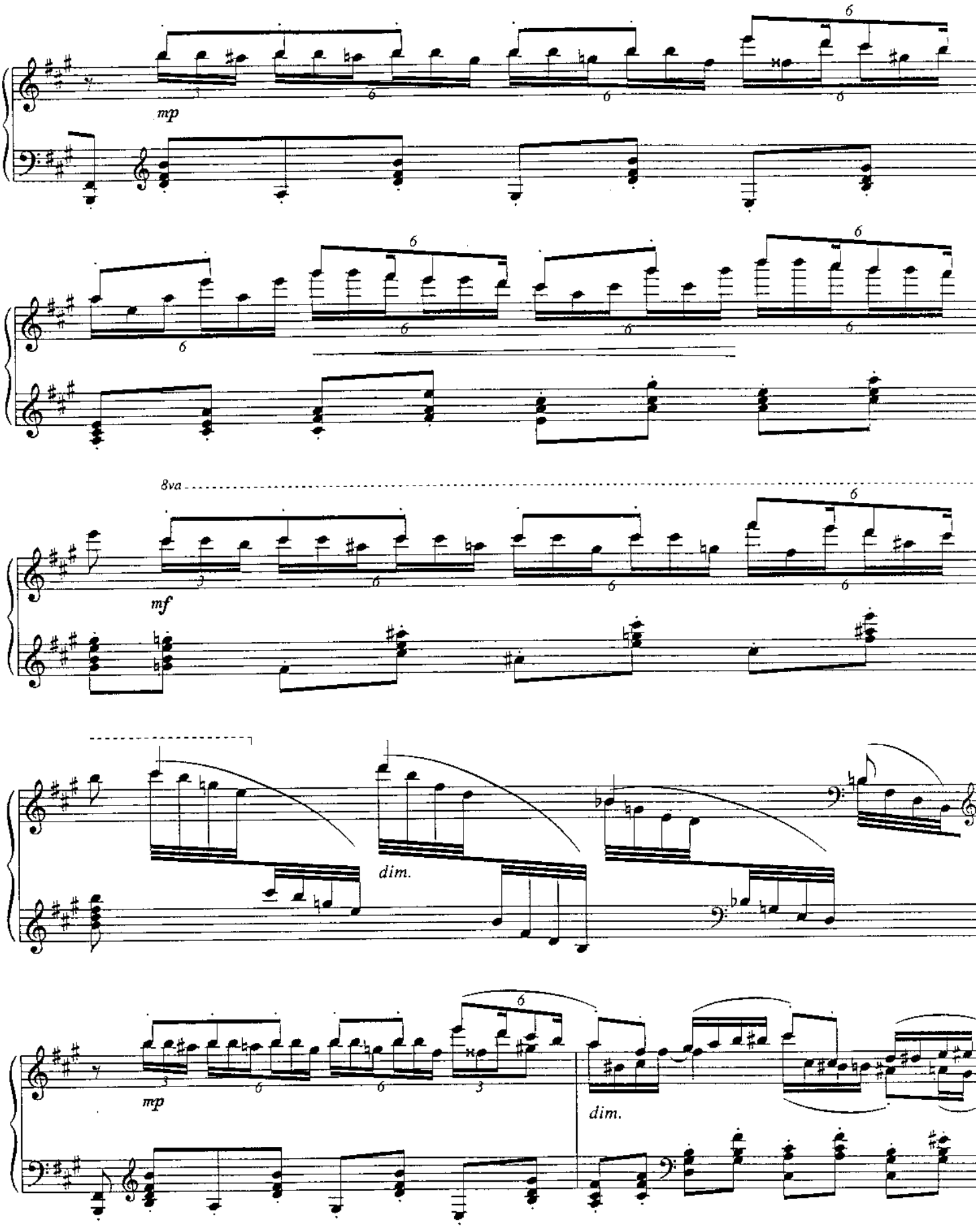
mp
8va
mf
dim.
mp
dim.

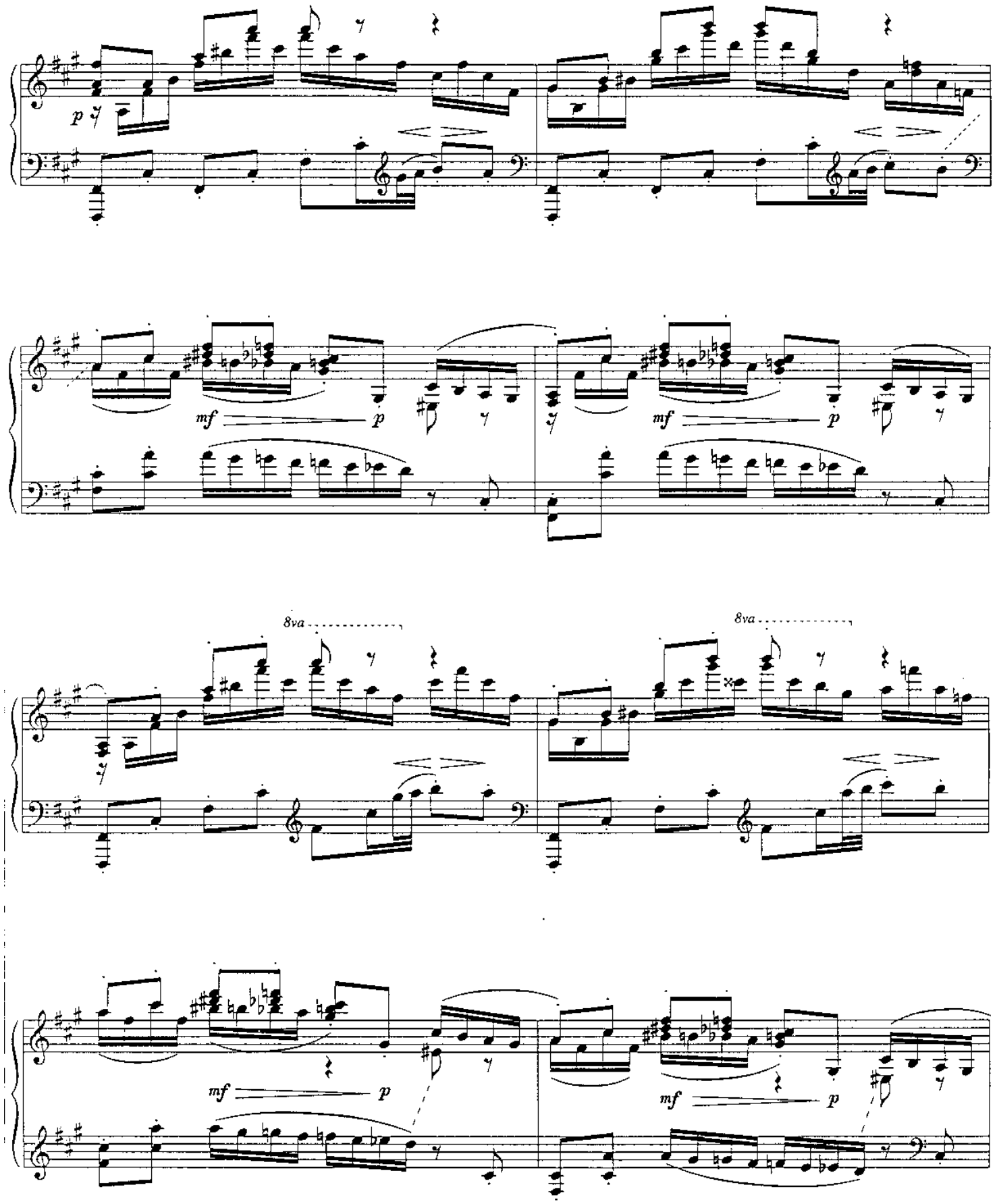
p
mf
p
mf
p
8va
8va
mf
p
mf
p

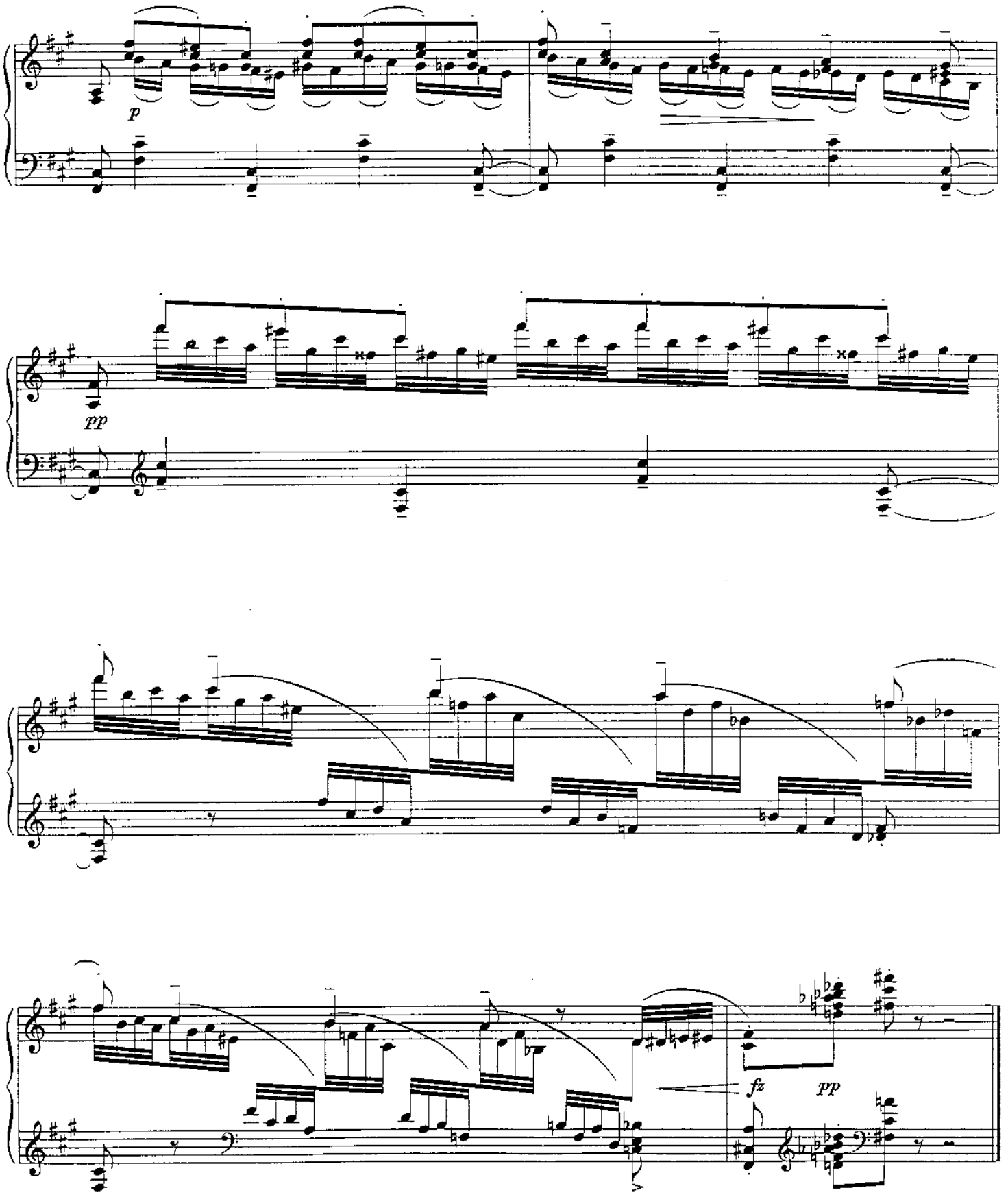
p
pp
fz
pp